

SOCIAL IMPACT ASSESSMENT STUDY

FINAL REPORT

KOCHI WATER METRO PROJECT THYKODAM BOAT JETTY

04- 01- 2020

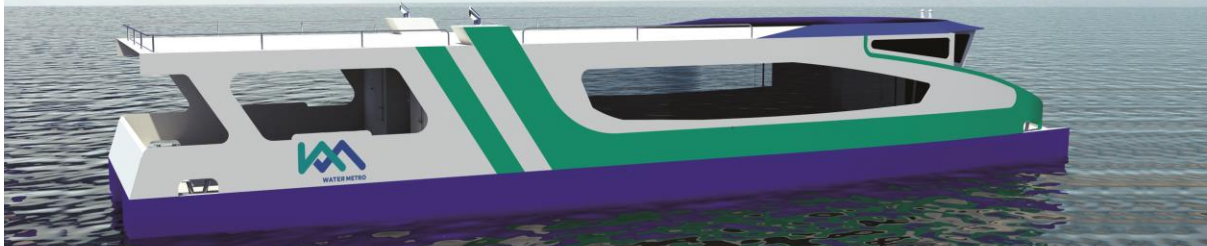

**DISTRICT : ERNAKULAM
TALUK : KANAYANNUR
VILLAGE : POONITHURA
CORPORATION : KOCHI**

SUBMISSION

DISTRICT COLLECTOR, ERNAKULAM

SIA UNIT

Youth Social Service Organisation
Social Service Centre
College P.O, Kothamangalam-686666
Phone: 0485 2971222, 9446510628
Website: yssso.net, Email: yssso95@gmail.com

Social Impact Assessment Study

FINAL REPORT

Kochi Water Metro Project THYKODAM BOAT JETTY

District : Ernakulam

Taluk : Kanayannur

Village : Poonithura

Corporation : Kochi

Submission

District Collector, Ernakulam

SIA Unit

Youth Social Service Organisation

Social Service Centre

College P.O

Kothamangalam-686666

Phone: 0485 2971222, 9446510628

Website: yssa.net, Email: yssa95@gmail.com

यूत्त सोष्यल सरवीस ओरगनैसेषन

सोष्यल सरवीस सेन्टर

एं.एं. कालेज पी.ओ., कोतमंगलम - 686 666, कोच्ची, केरला, इन्डिया

Ph: 9446510628 | 0485 2971222 | 9645994000



Youth Social Service Organization

Social Service Center

2 M.A College P.O, Kothamangalam - 686 666, Cochin, Kerala

9446510628 | 0485 2971222 | 9645994000

www.yssso.net | yssso95@gmail.com

Executive Director

Fr. Jose Paruthuvayalil

DECLARATION

As per Kerala Gazette notification No.G.O (P) No. 74/2019/RD dated 4/11/2019. From District Administration, Ernakulam, Youth Social Service Organization is assigned as the SIA Unit to study the Social Impact Assessment of Land Acquisition for Thykoodam Boat Jetty to be constructed under Kochi Water Metro Project. The land details are given to the SIA team by Special Thahasildar (L.A)No. 2, KMRL, Ernakulam. The SIA team has collected data from the project affected families and the stake holders at Thykoodam Boat Jetty to be constructed under Kochi Water Metro Project, the proposed project area. The supportive documents have to be verified by the concerned authorities.

Chairman,

SIA Unit

Youth Social Service Organisation

Ernakulam,

04-01-2020.



FORM NO.6

[See Rule 15(5)]

**KOCHI WATER METRO PROJECT
THYKODAM BOAT JETTY**

Chapter	Contents
1.Summary of the study	1.1 Project and Popular Goals
	1.2 The Site
	1.3 Sixe of The Acquired Land
	1.4 Alternative Routes
	1.5 Social Impacts And Mitigation Steps
2. Detailed Project Description	2.1 Background of the project and rationale for the project
	2.2 Project Size, Location, Products, targets and costs
	2.3 Authorised Basis of Project
	2.4 Examination of alternatives
	2.5 Work Force Requirements
	2.6 The Project's Construction Progress
	2.7 Public Relevance of The Project
	2.8 Environment Impact Assessment Details
	2.9 Previous Studies
	2.10 Applicable rules and statutes
3. Team composition, Study Approach and Methodology	3.1 Back Ground
	3.2 Information about the study group
	3.3 The Process of Impact Assessment and Project Implementation Preparations
	3.4 Desk Research
	3.5 Secondary Data

	3.6 The Affected Area Visit and Project Awareness Campaigns
	3.7 Evaluation of Circumstances
	3.8 Schedule of Consultations With Key Stake Holders
4. Valuation of land	4.1 Background
	Land inventories (Site Map)
	4.2 Entire area of impact under the influence of the project
	4.3 Land requirement for the project
	4.4 Use of public land
	4.5 Land already purchased
	4.6 Geography, Current Purpose, and Landforms
	4.7 Nature of Ownership
	4.8 Previous Transactions In The Area
	4.9 Period of Ownership of Land
5. Assessment and Calculations	5.1 Preface
	5.2 Direct Impact of The Project
	5.3 Indirect impact of the project
	5.4 Family of scheduled tribes and other traditional forest dwellers who have lost any of their forest rights
	5.5 Families which depend on common property resources which will be affected due to acquisition of land for their livelihood
	5.6 Families which have been assigned land by the state government or the central government under any of its schemes and such land is under acquisition
	5.7 Families which have been residing on any land in the urban areas for presending three years or more prior to the acquisition of the land
	5.8 Families which have depend on the land being acquired as a primary source of livelihood for three years prior to the acquisition

	5.9 Inventory of productive assets
6. Socio- Economic Design	6.1 Preface
	6.2 Family details
	6.3 Religious Group
	6.4 Social Category
7. Planning of Counter –Impact Implementation	7.1 Approach to impact mitigation
	7.2 Methods for negation, Mitigation and compensation of the impact
	7.3 Measures To Fulfill The Project Suggestions
	7.4 Employment Opportunities
	7.5 Impact Mitigation and management plan
8. Social impact action plan directorate	Directorate and responsible officials
9. Social Impact Management Budget and Financing of Mitigation plan	9.1 Costs of all resettlement and rehabilitation required
	9.2 Annual budget and plan of action
	9.3 Finding sources with break up
10. Social Impact Management Plan Monitoring and Evaluation	10.1 Supervision And Evaluation – Major Indexes
	10.2 Reporting mechanisms and monitoring roles
	10.3 Plan of Independent evaluation
11. Analysis of Costs And Benefits Recommendation on Acquisition	11.1 Final conclusion and assessing the aims
	11.2 Character of social impacts
	Summary
	Acknowledgment

LIST OF TABLES

Table No. 3.1 Details of properties affected

Table No. 4.1 Details of properties affected

Table No. 4.2 Acquiring project affected land

Table No. 4.3 Type of possession

Table No. 6.1 Family Income

Table No.6.2 Age wise detail

Table No. 6.3 Marital status

Table No.6.4 Education details

Table No.6.5 Occupation details

Table No.6.6 Ration Card Grading

LIST OF ANNEXURES

Annexure 1 (a)	Gazatte notification
Annexure 1 (b)	Draft notice copy
Annexure 2	Socio economic survey questionnaire
Annexure 3	Public hearing notification news (Mangalam, Metro Vartha)
Annexure 4	Notice to the affected families
Annexure 5	List of participants-officials and affected families

CHAPTER 1

SUMMARY OF THE STUDY

1.1 PREFACE : THE PROJECT AND ITS GOALS

Kochi is a major seaport on the western shore of Indian subcontinent and its one of the most densely populated city in Kerala. Commercial centers like Vallarpadam International Terminal, Special Economic Zone, Smart City, Infopark etc. have contributed to the massive economic growth achieved in last decade. These investments have also strengthened the local economic system and employment sector.

The land for Thykoodam Boat Jetty to be constructed under Kochi Water Metro Project comes under Kochi Corporation.

207.79 Ares of land belonging to Kanayannur, Paravoor, Kochi Taluks in Ernakulam District has been selected for construction of 15 Boat Jetties under Kochi Water Metro Project. This report concerns social impact assessment study of Thykoodam Boat Jetty one among the 15 Boat Jetties. It requires 0.0198 Hector land of Poonithura Village of Kanayannur Taluk, and it comes under Kochi Corporation.

Kochi Water Metro Project under KMRL has gained approval from Centre & State Government is aimed to interconnect small islands in Kochi.

The water traffic system designed for Kochi is not only aimed at public transportation. But sustainable development of all areas connectable through planned traffic system and to make water transportation an integral part of Kochi city's public transport system. In addition to this, renovation of old and new roads within the island and towards the jetty, security of the people through construction of illuminated pathways, minor transport services to jetty, motor less vehicle services, disabled friendly transportation, bicycle availability and parking facilities at jetties, entertainment facilities and tourism promotion are also to be ensured. This is a consumer friendly and socially committed project than a mere transportation from corner to corner.

This project aspires to develop best water transportation in minimum expenditure. It also includes analysis and extension of existing pathways along with progress of transportations. The Right to Fair Compensation and Transparency in Land Acquisition, Rehabilitation and Re-settlement Act, 2013 (also Land Acquisition Act,

2013) is an Act of Indian Parliament that regulates land acquisition and lays down the procedure and rules for granting compensation, Rehabilitation and Re-settlement to the affected.

This study will assist us in resolving issues and concerns of affected people and provide compensation & setting up proper rules for rehabilitation.

KOCHI WATER METRO

Kochi Water Metro Project is an integrated water transportation project in Greater Kochi as suggested by Kochi Metro Rail Ltd.

Though inland water transportation in Vembanad Lake was a major means for passenger and freight transportation, it has been facing a major recession in recent years due to decreasing investments and lack of technological advancements. Means of inland water transportation being more effective than road and rail transportation, it can also be used for reducing pollution and traffic within the city. Moreover, it will also accelerate income generation via initiatives in commercial investments and tourism.

This project proposes two categories of passenger boats and catamaran with Air condition & Wi-Fi facilities, along with modern safety and communication measures. These boats with 50 to 100 passenger capacity have speed of 8 nautical miles, and can travel through narrow waterways as small batteries are being used. There will be 10 to 20 minute difference in headways of various routes. Intelligent Navigation system and Operation Control Center are suggested as a part of infrastructure. It is expected that automatic fare collection facility in Kochi Metro will be expanded to water transportations and this will be integrated to city's intelligent traffic system. Through the study of Kochi Water Metro, it is understood that 10 islands in Kochi will be interconnected via 15 routes with 78 kms away Kochi Water Metro. It has gained ecological approval from Union Government.

1.2 PROJECT AREA

The affected area is at Poonithura Village in Kanayannoor Taluk, Ernakulam District under Kochi Corporation. The land to be acquired for the construction of Thykoodam Boat Jetty comes under 50th Division of Kochi Corporation.

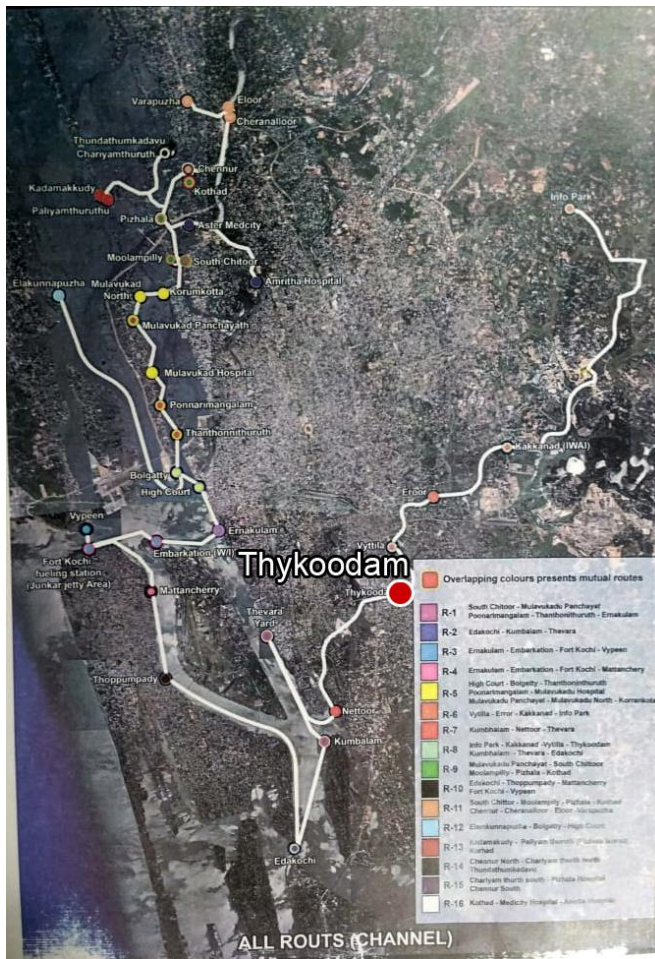

1.3 SIZE AND SPECIFICATIONS

Acquisition of an area of 0.0198 Hecter in Poonithura Village in Kanayannur Taluk of Ernakulam District is required for the construction of Thykoodam Boat Jetty. 4 houses are in the proposed land which are situating in the ‘Purambokku’ land without title deed. The affected families say that these 4 households are living in the land for last 40 years or more. These families are engaged in the subsidiary activities of fishing and processing. The land acquisition will impact these families on their house as well as the livelihood

1.4 ALTERNATIVE AREA CONSIDERED

As the mentioned land is very close to the project areno need to consider other methods.

1.5 IMPACT MITIGATION STEPS

Sl. No.	Expected loss	Approach	Possible reduction measures
1.	Loss of home to natives	Compensation and Re-settlement	Compensation and Re-settlement
2.	Loss of access to rest of the land	Control	Re-settlement of access
3.	Sound, atmosphere pollution, dust etc	Control	Include in the blueprint of impact reduction measures
4.	Delay in land acquisition and compensation distribution	Effective monitoring and control	Distribution of compensation before land acquisition
5.	Include the affected through land acquisition measures	Control	Ensure participation of the affected in proceedings
6.	Grievance redressal	Control	Functioning of efficient grievance redressal committees at district and panchayat level

CHAPTER - 2

DETAILED DESCRIPTION OF PROJECT

2.1 BACKGROUND & RATIONALE OF THE PROJECT

This chapter includes information regarding land acquisition for Thykoodam Boat Jetty under Kochi Water Metro programme, its objectives and expenditure.

2.2 DETAILS OF LAND, SIZE, GOAL, COST etc.

This project is to be implemented in 0.0198 Hectare land with different survey numbers in Poonithura Village of Kanayannur Taluk. This project aims to meet the need of a better water transportation and thus develop a water transportation system with higher benefits. As per the recommendation from Department of Urban Development, this project is carried out under Kochi Metro Rail Ltd.

It is reported that Kochi has highest number of vehicles in Kerala. The lack of proper traffic system along with increasing number of vehicles results in prolonged traffic jams. This can be addressed to a great extent through this Kochi Water Metro Project. This can be done in minimal expenditure.

Kochi Water Metro Project is the first of its kind in the country. This will be beneficial in time management, provide good travel facilities, and achieve social & economic growth via increasing job opportunities and industrial development.

Kochi Water Metro Project can improve public transportation in Kochi and thereby reduce depending on roads. This project has 15 routes with 38 stations in 78 kms. It is expected to incur around Rupees 747 Crores only.

Kochi Water Metro Project intends to bring city transportation under public transportation and thus increase number of people travelling via waterways. KMRL has designed a waterway connecting people living in the city and its suburban areas surrounded by rivers and lakes.

2.3 AUTHORISED BASIS OF PROJECT

- State Govt. entrusted the Revenue Dept. with the acquisition of land as per the rules and regulation of the new Act of 2013 and handing over to the Kochi Water Metro Dept.
- As per Notification No. 2652 of Volume 8 of Special Gazette dated November 05, 2019 of Kerala Govt. Youth Social Service Organisation was authorized to conduct a social impact study as per the laws and statutes of 2013, Act and submit a social impact study Report and counter impact implementation Plan.
- For the Thykoodam Boat Jetty, Social impact study was conducted in 0.0198 Hectare of land.
- Dispensation of compensation prior to land acquisitional as per 2013, Act is the demand of the impacted stakeholders.
- The Kochi Metro Rail Ltd Dept. shall be the Finance Authority and the Special Tahasildar (L.A) No. 2,KMRP shall be the Land Acquisition Officer.

2.4 EXAMINATION OF ALTERNATIVES

The mentioned land is very close to the project area. Hence no need to consider other methods.

2.5 WORK FORCE REQUIREMENTS

For the completion of project in prescribed time efficiently, manpower with expertise in different fields such as engineers and modern equipments are required. Hence, it is required to complete the project without any delay. It is expected to give job opportunities to people from inside and outside of Kochi.

2.6 THE PROJECT'S CONSTRUCTION PROGRESS

The construction of Thykoodam Boat Jetty under Kochi Water Metro Project has not started yet.

2.7 PUBLIC RELEVANCE OF THE PROJECT

Kochi Water Metro Project being the subject of this social impact assessment study and require land acquisition is aimed at infra structure development for Kerala's economic development.

2.8 ENVIRONMENT IMPACT ASSESSMENT DETAILS

As Kochi Water Metro Project is for public convenience and is a promising venture for addressing traffic hurdles in Kochi, it is more acceptable when compared to environment hurdles.

- Should ensure eco friendly construction
- Should protect natural resources
- A committee should formed to prevent any harm to the environment during after construction

2.9 PREVIOUS STUDIES

No previous studies have been conducted on Thykoodam Boat Jetty and the present study organized by the Youth Social Service Organisation can well be deemed as the first of its kind in this regard

2.10 APPLICABLE LEGISLATIONS AND POLICIES

Acts & Rules listed below affect Land Acquisition, Transparency, Rehabilitation and Re-resettlement related to Kochi Water Metro Project

Sl. No.	Acts and Rules	Affected area
1.	The Right to Fair Compensation and Transparency in Land Acquisition, Rehabilitation and Re-settlement Act and Rules	Impact reduction
2.	Land Acquisition Act 1893 Land Acquisition Act (Rules in Kerala 1990) Land Acquisition Act 1961 Rules Regarding Land Acquisition Rehabilitation & Re-settlement act of the government Right to Information Act 2005	Land acquisition Rehabilitation and Re-settlement

RIGHT TO INFORMATION ACT 2005

For the effective functioning of democratic processes in a nation, informed citizens are a prerequisite. The Right to Information Act 2005 is aimed to strengthen the democratic process by public participation through citizens' empowerment, ensuring transparency and responsibility in governance and prevent corruption. This is an Act giving information regarding activities of Government to the citizens.

CHAPTER 3

UNIT, APPROACH AND RATIONALE OF THE STUDY

3.1 BACKGROUND

As per G.O (P) No. 74/2019/RD dated 4/11/2019, Youth Social Service Organization, Social Service Centre, College P.O, Kothamangalam is assigned to conduct Social Impact Assessment study on Thykoodam Boat Jetty under Kochi Water Metro Project. This study unit is responsible to assess social impacts of the project.

3.2 DETAILS OF THE STUDY UNIT

The data collection for the social impact assessment study and their integration was done under Team Director of Youth Social Service Organization by a group of 6 experienced members. Services of experts from development and legal sector have been availed for the study and report preparation. And, Revenue official helped to identify the affected areas.

Sl. No.	Name	Designation, eligibility and experience
1.	Jose Paruthuvayalil	MSW, Director, 22 years experience in SIA unit
2.	Kuriakose George	Project Coordinator, LLB, 15 years experience in development sector
3.	Baiju P.T.	Research Associate, MSW, 10 years experience in development sector
4.	SavithaSajeesh	Research Associate, BA, 2 years experience in development sector
5.	Jinu Joseph	Research Associate, B.Com, ICW, 2 years experience in development sector
6.	Mini Jibish	Research Associate, BA, 2 years experience in development sector

3.3 THE PROCESS OF IMPACT ASSESSMENT AND PROJECT IMPLEMENTATION PREPARATIONS

Acquisition of land and properties affects social and economic sustainability, social impact study and properly planned rehabilitation programs should be done. Rehabilitation plans should establish livelihood programmes of the affected people same as before the land acquisition. The study unit has conducted the preparations for the social impact assessment with these obligations as priority.

Figure 3.1 shows the approach and rationale of the study in a flowchart. And stages of the study are listed below.

FIGURE 3.1: SOCIAL IMPACT ASSESSMENT STUDY DESIGN AND METHOD

STAGE 1: ACTIVITIES BEFORE STUDY

Social Analysis and pilot meeting	Pilot survey and beginning of external works
<ul style="list-style-type: none"> • Detailed project analysis • Preparation of the project blueprint • RFCT in LARR Act 2013 • State laws on land acquisition 	<ul style="list-style-type: none"> • Pilot study • Preparation and checking of survey tools • Identifying the groups for data collection • Finalizing the pilot report

STAGE 2: DATA COLLECTION METHODS AND IMPLEMENTATION

The affected families/people/society	Facilities required for the project
<ul style="list-style-type: none"> • Training for the field staff • Data collection from the affected family members • Discussions with officials of concerned departments 	<ul style="list-style-type: none"> • Analysis of legal rules and regulations • Analysis of rehabilitation programs with local officials • Data analysis • Draft of collected data, their analysis and impact assessment

STAGE 3: ACTIVITIES AFTER SURVEY AND BLUEPRINT OF THE ANALYSIS

Tabulation of the collected data and blueprint of analysis	Concerns on the Social Impact Assessment Study
<ul style="list-style-type: none">• Integration, categorization of data• Finalization of the report• Analysis of the collected data• Preparation and submission of the draft report of the social impact assessment study	<ul style="list-style-type: none">• Organize public hearing• Meeting and discussions on study findings with affected people• Analysis and opinions of concerned officials• Integration of the opinions and submission of final report

3.4 DESK RESEARCH

Study Team examined the relevant documents, Reports, Project Plans etc. in details

3.5 SECONDARY DATA

Secondary data was prepared from the studies conducted earlier and concerned departments. The study unit could realize the social, economic and cultural circumstances of the affected people through the social impact assessment study.

3.6 THE AFFECTED AREA VISIT AND PROJECT AWARENESS CAMPAIGNS

Field visit and pilot study of socio economic survey was conducted before the detailed study of social impact assessment. Responses of the affected people were documented while conversing with them. The unit made adequate additions and corrections in the interview schedule.

As the area of the study and affected people were identified, primary data was collected from the concerned in December 2019, and the report was prepared by integrated analysis of the collected data.

AFFECTED AREA



3.7 EVALUATION OF CIRCUMSTANCES

The data collected were analyzed and studied, and were modified as per new information was generated. The study unit has taken required measures before data collection to prevent errors.

3.8 SCHEDULE OF CONSULTATIONS WITH KEY STAKE HOLDERS

Table 3.1 contains the socio-economic impact on the parties who are to be compensated for giving up land for the Project.

TABLE 3.1: DETAILS OF PROPERTIES AFFECTED

Sl No	Name and address	Survey No	Responses and Demands
1	Sidharthan K.B. Kareparambu House	1278/1PT	House, public tap and septic tank are in the proposed land for acquisition. Adequate

	Market Road Chembakkara	1279 PT	compensation is required for giving the land
2	Anil Kumar K.B. Kareparambu House Market Road Chembakkara	1278/1PT 1279 PT	House and septic tank are in the proposed land for acquisition. Adequate compensation is required for giving the land
3	Baby Joseph Thyparambil House Thripoonithara Chembakkara	1278/1PT 1279 PT	House and septic tank are in the proposed land for acquisition. Having fish cleaning place as livelihood. Adequate compensation is required for giving the land
4	Prasteena Francis Kappanthisseri House Thripoonithara Chembakkara	1278/1PT 1279 PT	House, pipe and septic tank are in the proposed land for acquisition. Having fish cleaning place as livelihood. Adequate compensation is required for giving the land
5	St. Raphel Church Thykoodam	1277/1 PT 1277/2	Ready to give the proposed land

3.9 SUMMARY OF PUBLIC HEARING

A public hearing of the landowners affected by acquisition of plots belonging to Poonithura Villages, at Kanayannur Taluk, Ernakulam District, was held before the authorities at 2.00pm on 03 January 2020 at the Thobiass Hall, St.Raphels Church, Thykoodam. The whole procedure had been videographed to keep on record.

PARTICIPATED OFFICIALS

1. Sri. Abraham Fitz Geracd Michael - D eputy Collector (LA)
2. Sri. P.J.Shaji - General Manager KMRL
3. V.P. Chandran - Counsilor, Kochi Corporation
4. Sri. K.Gangadharan - Advisor, KMRL
5. Sri. Felix Melvin - Consultant (L.A., KMRL)
6. Nishanth H. - KMRL
7. Sri. Abbas J.E. - Special Thahasildar (LA) No.2
8. Sri. V.P. Biju - Valuation Assistant
9. SmtShabna T.V. - Revenue Inspector

10. Smt. BinuVakkachan - Revenue Inspector

REPLY OF AUTHORITIES

SPECIAL THAHASILDAR (LA)No.2

Appraisal of land has been done based on the average amount of 5 highest priced Title Deeds transacted during the preceding 3 years from Notification 11(1). Such Deeds are of lands within 5 kms circumference of the landowner's property. The final amount paid is twice that average price. This is the formula applied in determining the amount of compensation. The project is expected to boost businesses of Champakkara market and pave the way for the arrival of more tourists.

COUNCILOR

The Govt land dwellers have occupancy certificates and Ration Cards. The Councillor stated that the owner of the Govt. lands is Kochi Corporation and that the project cannot proceed without the permission of the Corporation. Champakkara Market has been in business for 3 years. The project should not hinder the activities of the market and people should be allowed to use the area near the market. Occupancy Certificates have been granted on the status of 4 families as well as long-term residents rather than govt. land occupants. The Councilor, therefore, recommended a compensation accordingly. Development should be promoted without causing any hindrance to the existing market. Similarly, the project should not Impact the manual net using fishermen. The Councilor welcomed the project and closed his remarks proposing implementation of the project sustaining the market that serves the livelihood of thousands of people.

GENERAL MANAGER, KMRL

The Kochi Water Metro Project has been a first in India. The project is an integral system of network connecting 10 islands in and around Kochi at 38 terminals by means of 78 boats that operate on battery instead of diesel. The project is fully under the control of the Government of Kerala and KMRL is the appointed Agency for the implementation of the project. Of the 38 terminals where lands are to be acquired, 22 are private properties and the remaining are govt. owned lands. Lands are transacted on sale and the buyer is Kerala Govt, purchase being registered in the name of the Dept. of Transport. The route to be paved as part of the project is up to Vytillavia Thevara,

Nettoor and Thykoodam, and from Vytilla to reach Info-Park via Eroor and Kakkanadu. The benefits of the project are enabling people reach their destinations in the shortest possible time at the lowest cost with the least damage to the environment. The technology to be used at the jetty is the same used for Kochi Metro. As in the case of ordinary jetties, concrete platforms are protruded over the body of water as a landing place. On the other hand, Metro Jetties shall be floating jetties; the jetty and the water shall be at the same level. The development of the road to the terminal and the setting up of street lights are all part of the project. Thus the safety of the people is ensured.

Kochi is a beautiful and fascinating place with the highest potential for tourism. The project, therefore, has plans to bring people by boat. With the arrival of more and more people many a related developments will evolve. The project will bring in many such benefits. It, probably, is one of the biggest projects in the world in that 78 boats are operated under a single agency. The equipment used are of the most modern technology. The ultimate motive of the project is to serve the people. Jetties are required at the right places. Where they are most useful to the people. It is under serious consideration to open entrance road through under the new and old Champakkara bridge by widening the service road beside the Church as well as making a parking area at the side of the land acquired for the Metro. In this regard, studies are underway Boat Service will be operated only in national water routes.

GANGADHARAN, ADVISOR, KMRL

Govt. intends to carry out Kochi Water Metro Project. Social Impact Study is the first step to decide whether or not the project is required. Final Report will be prepared after collecting information through such studies and it will be submitted to the District Collector and Expert Group. The Expert Group studies the report and submit to Govt. who will finally take the decision if or not the project is necessary. Landowners will get many chances with regard to compensations. This is one such opportunity to assess how many people are going to be affected by the project and to discuss matters concerning the project.

The four families are not deemed as just govt. land occupants. They have a special package of compensation. Their land is rather revenue land in the Village Office records. They will be given Special package of benefits based on the documents in their possession.

PUBLIC HEARING PHOTOS



CHAPTER 4

EVALUATION OF THE LAND

4.1 INTRODUCTION

For acquiring land for Kochi Water Metro Project, details of people losing land, the affected people, their socio economic information were collected through interview schedule prepared for it in 2019 December. Details regarding the affected properties, their type, ownership, impacts on private properties, income and livelihood of people, and depth of impact due to project were collected. The effects of land acquisition for Kochi Water Metro Project is depicted below with the help of survey with an image.

LAND INVENTORIES (MAP OF SITE)

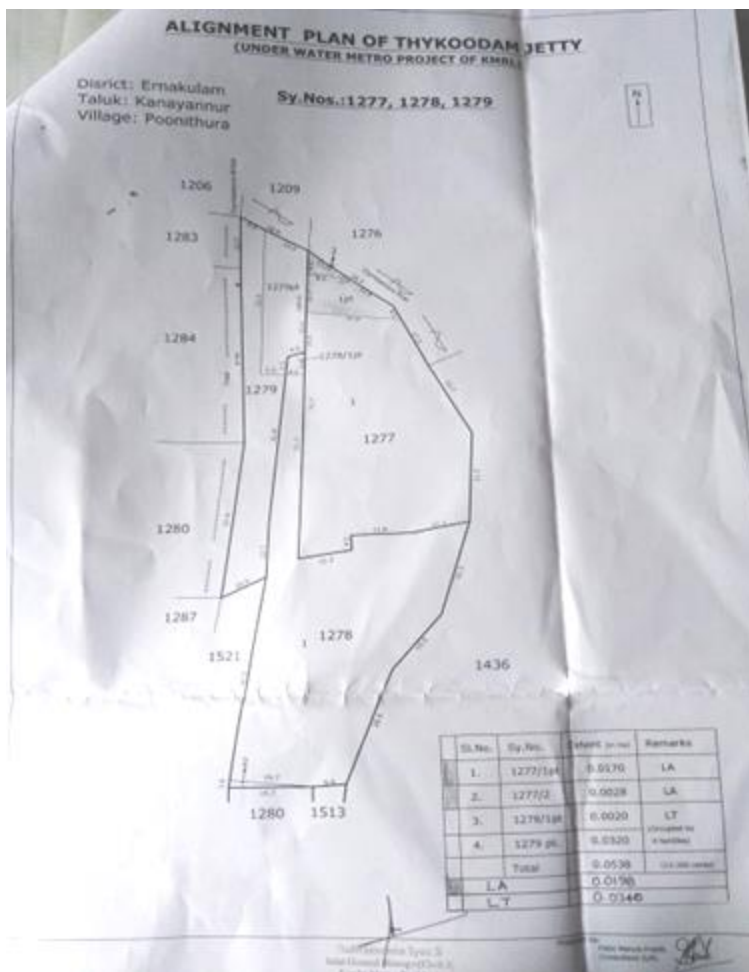

4.2 TOTAL IMPACT DUE TO INFLUENCE OF THE PROJECT

Table 4.1 includes socio economic impact of people who donates their land and need compensation

TABLE 4.1: DETAILS OF PROPERTIES AFFECTED

Sl No	Name and address	Survey No	Responses and Demands
1	Sidharthan K.B. Kareparambu House Market Road Chembakkara	1278/1PT 1279 PT	House, public tap and septic tank are in the proposed land for acquisition. Adequate compensation is required for giving the land
2	Anil Kumar K.B. Kareparambu House Market Road Chembakkara	1278/1PT 1279 PT	House and septic tank are in the proposed land for acquisition. Adequate compensation is required for giving the land
3	Baby Joseph Thyparambil House Thripoonithara Chembakkara	1278/1PT 1279 PT	House and septic tank are in the proposed land for acquisition. Having fish cleaning place as livelihood. Adequate compensation is required for giving the land
4	Prasteena Francis Kappanthisseri House Thripoonithara Chembakkara	1278/1PT 1279 PT	House, pipe and septic tank are in the proposed land for acquisition. Having fish cleaning place as livelihood. Adequate compensation is required for giving the land
5	St. Raphel Church Thykoodam	1277/1 PT 1277/2	Ready to give the proposed land

4.3 LAND REQUIRED FOR THE PROJECT

In the 0.0198 Hectare land required for Thykoodam Boat Jetty construction in Poonithura Village in Kanayannur Taluk of Ernakulam District. 4 houses and Church land are in the proposed land which are situating in the 'Purambokku' land without title deed. The affected families say that these 4 households are living in the land for last 40 years or more. These families are engaged in the subsidiary activities of fishing and processing. The land acquisition will impact these families on their house as well as the livelihood.

TABLE 4.2: ACQUIRING PROJECT AFFECTED LAND

Sl. No.	Name and address	Survey No.	Area
1.	St. Raphel Church, Thykoodam	1277/1 PT 1277/2	0.0170 0.0028
		Total	0.0198 Hectare

4.4 NEED OF PUBLIC LAND

The proposed land acquisition for the Thykkoodam Boat Jetty project as part of the KochiWater Metro Project is consisting of 'Purambokku' and having 4 land holders residing in the land. They have no title deed or Pattayam. The affected families informed that they are living in this land for the last 40 years or more.

4.5 LAND PURCHASED FOR THE PROJECT

No land is purchased for the project yet. Formalities for purchasing land will begin only after Social Impact Assessment Study.

4.6 GEOGRAPHY, CURRENT PURPOSE, AND LANDFORMS

In the land required for Thykoodam Boat Jetty construction in Poonithura Village in Kanayannur Taluk of Ernakulam District. 4 houses and Church land are in the proposed land which are situating in the 'Purambokku' land without title deed. The affected families say that these 4 households are living in the land for last 40 years or more. These families are engaged in the subsidiary activities of fishing and processing. The land acquisition will impact these families on their house as well as the livelihood. This is an urban area and has no commercial or industrial activities going on.

4.7 NATURE OF OWNERSHIP

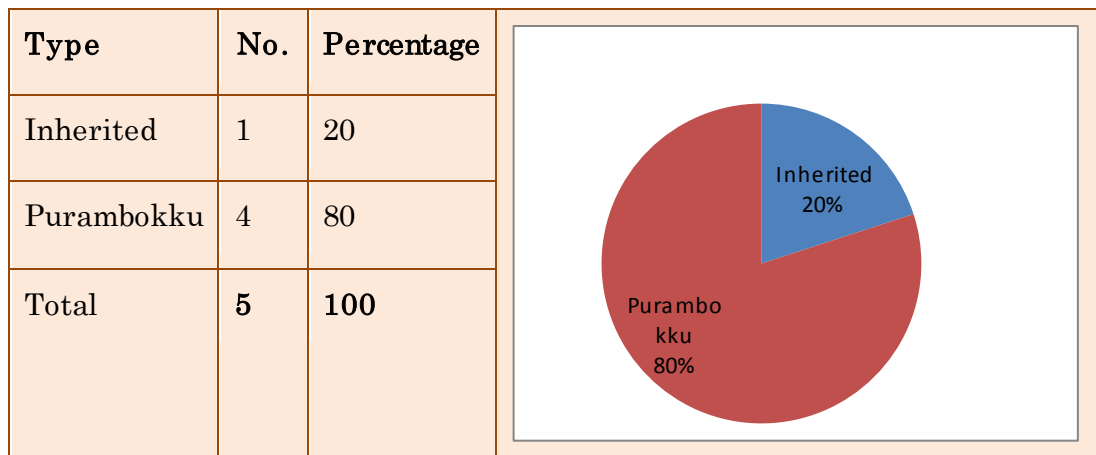

4.8 PREVIOUS TRANSACTIONS IN THE AREA

It was realized that there was no land transactions within 3 years in this area required for Thykoodam Boat Jetty construction under Kochi Water Metro Project.

4.9 PERIOD OF OWNERSHIP OF LAND

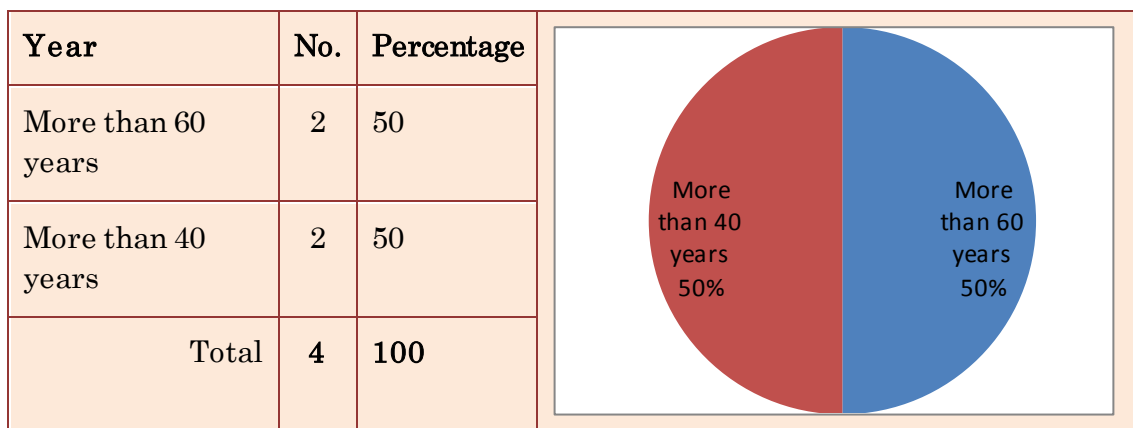

(The above mentioned information is provided by the concerned parties during data collection. Documents proving these should be checked.)

CHAPTER - 5

ASSESSMENT AND CALCULATIONS

5.1 INTRODUCTION

The depth of impact on people affected directly and indirectly is depicted in this chapter.

5.2 DIRECT IMPACT OF THE PROJECT

0.0198 Hectare of land is required for Thykoodam Boat Jetty in Poonithura Village of Kanayannur Taluk. This land required for Kochi Water Metro Project has income generating 4 houses and Church land are in the proposed land which are situating in the 'Purambokku' land without title deed. The affected families say that these 4 households are living in the land for last 40 years or more. These families are engaged in the subsidiary activities of fishing and processing. The land acquisition will impact these families on their house as well as the livelihood.

5.3 INDIRECT IMPACT OF THE PROJECT

Indirectly affected people include those who are not affected directly but stay or work in this area. Hence this project affects none indirectly.

5.4 FAMILY OF SCHEDULED TRIBES AND OTHER TRADITIONAL FOREST DWELLERS THAT HAVE LOST ANY OF THEIR FOREST RIGHTS

The acquisition of land for Thykoodam Boat Jetty under Kochi Water Metro Project does not affect any families of scheduled tribe and forest dwellers that lose right on forest.

5.5 HAVE THE ACQUIRED LANDS BEEN SOURCES OF LIVELIHOOD OF FAMILIES FOR 3 YEARS?

The 4 families being affected by the land acquisition is depending on subsidiary activities in fishing such as processing and cleaning of fish and they are earning their

livelihood by this activity. The land acquisition will lose their employment and livelihood.

5.6 FAMILIES THAT HAVE BEEN ASIGNED LAND BY THE STATE GOVERNMENT OR THE CENTRAL GOVERNMENT UNDER ANY OF ITS SCHEMS AND SUCH LAND IS UNDER ACQUISITION

The land for Thykoodam Boat Jetty under Kochi Water Metro Project was not availed through any welfare programs of State-Centre Governments.

5.7 FAMILIES THAT HAVE BEEN RESIDING ON ANY LAND IN THE URBAN AREAS FOR PRECEDING THREE YEARS OR MORE PRIOR TO THE AQUISITION OF THE LAND

The affected families are inhabitants of city.

5.8 FAMILIES THAT DEPEND ON COMMON PROPERTY FOR LIVELIHOOD AND SUCH WILL BE AFFECTED DUE TO ACQUISITION OF LAND

The land for Thykoodam Boat Jetty under Kochi Water Metro Project does not have any families depending on public land after acquirement.

5.9 DETAILS OF YIELDING TREES

This place has no fruitful properties.

CHAPTER - 6

SOCIO – ECONOMIC PLAN

6.1 BACKGROUND

This chapter includes socio economic cultural details of affected families and the situation of these factors. Demographic details, situation, livelihood affected families and additional information of the affected people are also enlisted.

6.2 FAMILY DETAILS

TABLE 6.1 FAMILY INCOME

Income	No.	Percentage
1000 - 5000	2	50
5001-10000	2	50
Total	4	100

A pie chart illustrating the distribution of family income. The chart is divided into two equal halves. The left half, colored red, represents the income bracket '5001-10000' with a percentage of 50%. The right half, colored blue, represents the income bracket '1000-5000' with a percentage of 50%.

TABLE 6.2 AGE WISE DETAIL

Age	No.	Percentage
10-20	3	18.75
20-30	3	18.75
30-40	1	6.25
40-50	5	41.66
50-60	2	12.5
60-70	1	6.25
80-90	1	6.25
Total	16	100

A pie chart showing the age-wise distribution of the population. The chart is divided into seven segments of different colors, each labeled with an age group and its percentage: 40-50 (31%, purple), 20-30 (19%, red), 10-20 (19%, blue), 50-60 (13%, teal), 60-70 (6%, orange), 30-40 (6%, green), and 80-90 (6%, light blue).

TABLE 6.3 MARITAL STATUS

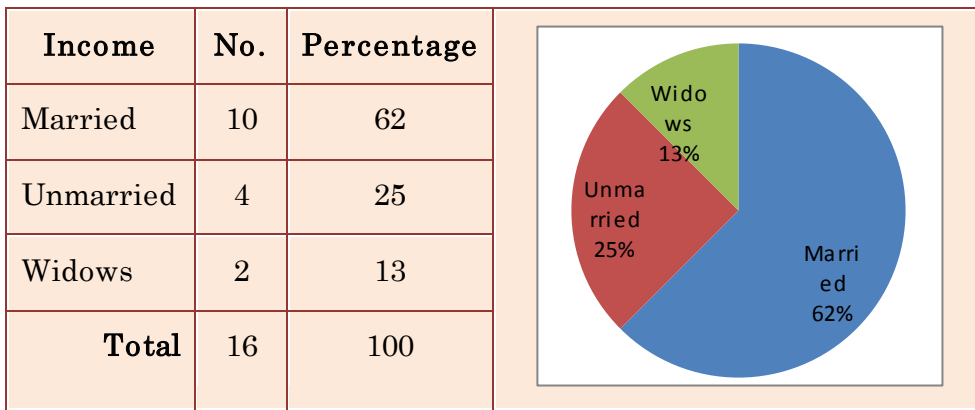

TABLE 6.4 EDUCATION DETAILS

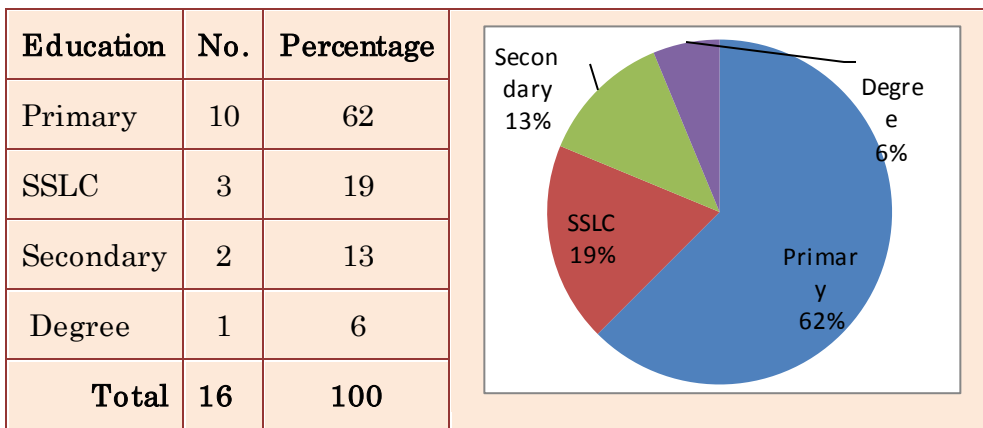

TABLE 6.5 OCCUPATION DETAILS

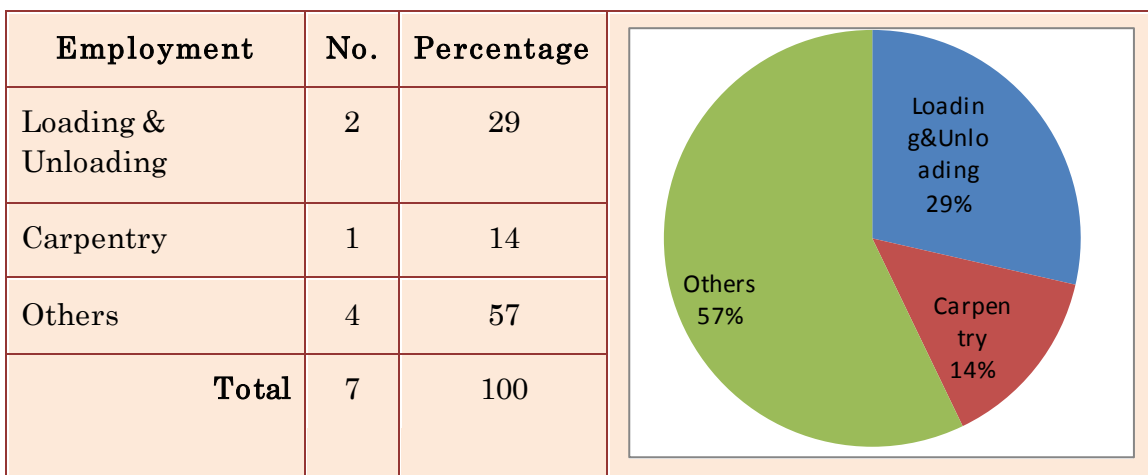

TABLE 6.6 RATION CARD GRADING

Type	No.	Percentage
BPL	4	100
APL	0	0
Total	4	100

6.3 RELIGIOUS GROUP

The affected people belongs to Hindu,ChristainCommunity.There are two families of Christians and two families of Hindus.

6.4 SOCIAL CATEGORY

The affected family belongs to General Category.

CHAPTER – 7

SOCIAL IMPACT MITIGATION

7.1 IMPACT MITIGATION APPROACH

The affected individuals are demanding compensation amount and job for family members in order to reduce the impact of land acquisition. Hence, in order to reduce the impact, compensation of land acquisition needs to be decided through discussions with the affected families and distribute them before land acquisition.

The affected families should be made aware of the benefits of Kochi Water Metro Project, and take necessary steps to provide them the advantages of the project.

7.2 METHODS FOR NEGATION, MITIGATION AND COMPENSATION OF THE IMPACT

The compensation should be decided and distributed as per ‘The Right to Fair Compensation and Transparency in Land Acquisition, Rehabilitation and Re-settlement Act, 2013 (RFCTLARR Act 2013) in a timely manner.

7.3 MEASURES TO FULFILL THE PROJECT SUGGESTIONS

A special budget needs to be identified for distribution of compensation.

7.4 IMPACT MITIGATION STEPS

Sl. No.	Expected loss	Approach	Possible reduction measures
1.	Loss of home to natives	Compensation and Re-settlement	Compensation and Re-settlement
2.	Loss of access to rest of the land	Control	Re-settlement of access
3.	Sound, atmosphere pollution, dust etc	Control	Include in the blueprint of impact reduction measures
4.	Delay in land acquisition and compensation distribution	Effective monitoring and control	Distribution of compensation before land acquisition

5.	Include the affected through land acquisition measures	Control	Ensure participation of the affected in proceedings
6.	Grievance redressal	Control	Functioning of efficient grievance redressal committees at district and panchayat level

CHAPTER - 8

SOCIAL IMPACT ACTION PLAN DIRECTORATE

8.1 DIRECTORATE AND RESPONSIBLE OFFICIALS

Administrator appointed by government as per RFCTLARR Act 2013 will be responsible for developing Re-settlement scheme for affected families. Under the supervision and guidance of Government and Commissioner of Rehabilitation and Re-settlement, Administrator of Rehabilitation and Re-settlement will be responsible for the formulation, implementation and monitoring of scheme for Rehabilitation and Re-settlement.

Provision of adequate compensation to the affected, as per RFCTLARR Act 2013, will not reduce impact.

As per the Laws of State Government, the District Level Committee on Adequate Compensation, Rehabilitation and Re-settlement should include following persons.

- District Collector
- Administrator of Rehabilitation and Re-settlement
- Land Acquisition Officer
- Finance Officials
- Representatives of Arthana officials for taking financial decisions
- Representatives of Local Self Government

CHAPTER -9

SOCIAL IMPACT ALIENATION BUDGET

9.1 COST OF REHABILITATION AND RE-SETTLEMENT

The expenditure for Rehabilitation and Re-settlement is not calculated.

9.2 ANNUAL BUDGET AND PLANNING DOCUMENT

Not applicable

9.3 FINANCIAL SOURCE BY CATEGORY

Financial source of the affected area is not categorized

CHAPTER -10

SOCIAL IMPACT ELEMINATION PLAN SUPERVISION AND EVALUATION

10.1 SUPERVISION AND EVALUATION – MAJOR INDEXES

- Participation of land owners in district level purchasing committee
- Land was purchased directly from how many land owners
- Indicators used to calculate compensation
- Resettlement of blocked entrances
- Formation of grievance redressal committee
- Time required for Rehabilitation and Re-settlement

10.2 REPORTING PATTERN, SUPERVISION AND DUTIES

Not applicable

10.3 INDEPENDENT EVALUATION – PLAN

Not applicable

CHAPTER -11

ASSESSMENT OF MERITS AND DEMERITS, PROPOSAL REGARDING LAND ACQUISITION

11.1 THE FINAL CONCLUSION AND ASSESSMENT OF POPULAR GOALS

The water traffic system designed for Kochi is not only aimed at public transportation. But, sustainable development of all areas connectable through planned traffic system and to make water transportation an integral part of Kochi city's public transport system. In addition to this, renovation of old and new roads within the island and towards the jetty, security of the people through construction of illuminated pathways, minor transport services to jetty, motor less vehicle services, disable friendly transportation, bicycle availability and parking facilities at jetties, entertainment facilities and tourism promotion are also to be ensured. This is a consumer friendly and socially committed project than a mere transportation from corner to corner. This will be an errorless integration for the city. This will provide an easy route to reach the city easily, and will be solution to long traffic blocks too.

11.2 CHARACTER AND SEVERETY OF SOCIAL IMPACT

Acquisition of an Area of 0.0198 Hector in Poonithura Village in Kanayannur Taluk of Ernakulam District is required for the construction of Thykoodam Boat Jetty. 4 houses and Church land are in the proposed land which are situating in the 'Purambokku' land without title deed. The affected families say that these 4 households are living in the land for last 40 years or more. These families are engaged in the subsidiary activities of fishing and processing. The land acquisition will impact these families on their house as well as the livelihood

This will result in effective usage of water sources, better travel facilities, employment opportunities and development programs. It will be helpful in socio economic development of the area and impact reduction.

But as it is a public development program, individuals need to provide their private land. Many people get affected adversely when land is acquired for public

purposes. For protecting such people's rights, The Right to Fair Compensation and Transparency in Land Acquisition, Rehabilitation and Re-settlement act, 2013 was enacted. 4th section of this Act Rules that if land is acquired for the nation's development, public interest and social impact needs to be assessed.

RECOMMENDATIONS

- The project can be executed by acquiring the required land from the land owners by giving adequate compensation. The benefit of the project is higher comparing with the expenditures will be incurred for executing the project measures.
- Land and building will be lost for the people proposed under this land acquisition. Hence, compensation under Right to Fair Compensation and Transparency in Land Acquisition, Rehabilitation, and Re-settlement Act 2013 will be applied for this project.
- Rehabilitation and Re-settlement is required for the family who is displaced as part of the land acquisition

SUMMARY

Kochi Water Metro Project is a milestone and will be beneficial to reduce the traffic jams and travelling difficulty in the city. 207.79 Ares of land belonging to Kanayannur, Paravoor, Kochi Taluks in Ernakulam district has been selected for construction of 15 Boat Jetties under Kochi Water Metro Project. This report concerns social impact assessment study of Thykoodam Boat Jetty- one among the 15 Boat Jetties. It requires 0.0198 Hectare land of Poonithura Village of Kanayannur Taluk. RFCTLARR Act 2013 has provisions to give adequate compensation to the affected group.

For meeting the requirement of water transportation facilities in Kochi, the project aims to develop a multi optioned transportation system in Kochi. Kochi needs to be developed to international level through integrating metro system with common ticket fare and time schedule, as the public expectations.

While seeing the benefits to public through implementation of Kochi Water Metro Project, land needs to be acquired for the project. But, best way to do it is to provide just compensation to the affected people.

FOLLOWING ARE THE SUGGESTIONS AND RECOMMENDATION

- The higher compensation for land and assets need to be fixed and give it without delaying the processes
- Assistance is required for shifting the belongingness of the affected family as part of the Re -settlement
- Provide temporary shelter for the families need to be shifted from the proposed land
- Favorable consideration towards the affected families are required while job opportunities arise as part of the project execution
- Skill development for the affected families are anticipating and rehabilitate these families adjoining to the present location, as much as possible

- Make use of counseling services of the social organization to reduce the mental agony and distress of the affected families while displacing from the present dwelling

ACKNOWLEDGEMENT

This SIA Study project would not have completed without the help of different people and organisations. First of all we are grateful to the Revenue Department for entrusting this project to Youth Social Service Organisation. We also remember and acknowledge our gratitude to Ernakulam District Collector and all the Staff Members for their timely guidance to complete this project successfully.

We also acknowledge our gratitude to Special Tahasildar (LA) No. 2, and all the Staff Members for helping us to collect all the details of land acquisition. We remember KMRL and all the Staff Members for their service to complete this project.

We thank Kochi Corporation all the Staff Members, Staff Members of Poonithura Village and all the people of project area for their help and co-operation.

We also gratefully remember the Executive Director of Youth Social Service Organisation for being the back bone of this project and guiding us in every step. If we could not have received any support from all these persons, we would not have completed this project successfully.

ANNEXURES

Annexure 1 (a) Gazette notification

കേരള സർക്കാർ
Government of Kerala
2019



Regn.No. KERBIL/2012/45073
dated 05-09-2012 with RNI
Reg No.KI/TV(N)/634/2018-20

കേരള ഗസറ്റ് KERALA GAZETTE

അസാധാരണം
EXTRAORDINARY

ആധികാരികമായി പ്രസിദ്ധപ്പെടുത്തുന്നത്
PUBLISHED BY AUTHORITY

വാല്യം 8 Vol. VIII	തിരുവനന്തപുരം, ചൊവ്വ Thiruvananthapuram, Tuesday	2019 നവംബർ 05 05th November 2019 1195 തുലാം 19 19th Thulam 1195 1941 കാർത്തികം 14 14th Karthika 1941	നമ്പർ No. } 2652
-----------------------	---	---	---------------------

GOVERNMENT OF KERALA

REVENUE (B) DEPARTMENT

NOTIFICATION

G.O.(P)No.74/2019/RD

Dated, 04/11/2019

Thiruvananthapuram,

S. R. O. No. 811/2019

WHEREAS, it appears to the Government of Kerala that the land specified in the Schedule below is needed or likely to be needed for a public purpose, to wit for the land acquisition of 207.79 Ares of land for the construction of 15 Boat Jetties for Integrated Water Transport System for Water Metro Project.

AND WHEREAS, in exercise of the powers conferred in sub-section (1) of section 4 of the Right to Fair Compensation and Transparency in land Acquisition, Rehabilitation and Resettlement Act, 2013 (Central Act 30 of 2013), Government of Kerala have decided to conduct a Social Impact Assessment in the area specified in the schedule below.

This is a digitally signed Gazette.
Authenticity may be verified through <https://compose.kerala.gov.in/>



NOW THEREFORE, sanction is hereby accorded to Youth Social Service Organisation, Kothamangalam to conduct a Social Impact assessment Study and to prepare a Social Impact Assessment Plan as provided in the Act. The process shall be completed within a period of two months in any case.

SCHEDULE

District: Ernakulam

Village : Kadamakkudi, Varapuzha, Punithura, Rameshwaram, Elamkunnappuzha, Cheranallur, Mulavukad, Nadama, Kakkadnad

Taluk – Kanayannur, Paravoor, Kochi

(The extent given is approximate)

Survey No.	Description	Extent
Block No.1 296/4, 296/8, 296/9, 485/1pt, 485/3, 485/5pt, 485/6pt, 398/12, 398/13, 399/3pt, 181/4pt, 181/6pt, 181/10pt, 181/11, 574/2pt, 575/5pt, 91/9pt, 91/10		207.79
307/3pt, 330/8pt		
1277/1pt, 1277/2pt		
577/2, 1166pt		
Block No.9 232/1pt, 232/4		
Block No.4 232/1pt, 232/3pt, 232/12pt, 233/1pt		
Block No.3 299/7pt, 299/9, 299/10		
Block No.20 47pt, 73		
Block No.20 540/4pt, 540/5pt, 541/1pt, 541/2pt		
		207.79

By order of the Governor,

This is a digitally signed Gazette.
Authenticity may be verified through <https://compose.kerala.gov.in/>



VENU V
PRINCIPAL SECRETARY TO GOVERNMENT

Explanatory Note

(This does not form part of the notification, but is intended to indicate its general purport)

The Right to Fair Compensation and Transparency in Land Acquisition, Rehabilitation and Resettlement Rules has come into force on 19.09.2015 and as per Rule 10 notifying a Social Impact Assessment Unit for conducting Social Impact Assessment Study is required. Requisition has been received for acquiring 207.79 Ares of land for the construction of 15 Boat Jetties for Integrated Water Transport System for Water Metro Project.

The notification is intended to achieve the above object.

PUBLISHED BY THE SUPERINTENDENT OF GOVERNMENT PRESS
AT THE GOVERNMENT CENTRAL PRESS, THIRUVANANTHAPURAM, 2019

This is a digitally signed Gazette.
Authenticity may be verified through <https://compose.kerala.gov.in/>



Digitally signed by SHE
Date:2019.11.05 07:44:

Annexure 1 (b) Draft notice copy

സാക്ഷ്യപത്രം

കൊച്ചി വാട്ടർ മെട്രോ പദ്ധതിയുടെ ഭാഗമായി തൈക്കുടം ബോട്ട് ജെട്ടിക്കു വേണ്ടി ഭൂമി ഏറ്റെടുക്കുന്നതുമായി ബന്ധപ്പെട്ട് കേരളാഗസ്റ്റ് വിജ്ഞാപനം G.O(P)No.74/2019/RD,Dt-4.11.2019,അടിസ്ഥാനമാക്കിയുള്ള സാമൂഹ്യ പ്രത്യാഘാത പഠനത്തിന്റെ കടം റിപ്പോർട്ട് 21/11/2019 ഈ ഓഫീസിന്റെ നോട്ടീസ്ബോർഡിൽ പ്രസിദ്ധീകരിച്ചിട്ടുള്ളതായി സാക്ഷ്യപ്പെടുത്തുന്നു.

എന്ന്

Anhau Kz
21.11.2019

Deputy Collector (L.A),
Kochi Metro Rail Project, Ernakulam
Civil Station, Kakkanad-682 030.

സാക്ഷ്യപത്രം

കൊച്ചി വാട്ടർ മെട്രോ പദ്ധതിയുടെ ഭാഗമായി തൈക്കൂടം ബോട്ട് ജെട്ടിക്കു വേണ്ടി ഭൂമി ഏറ്റെടുക്കുന്നതുമായി ബന്ധപ്പെട്ട് കേരളാഗസ്റ്റ് വിജ്ഞാപനം G.O(P)No.74/2019/RD,Dt-4.11.2019,അടിസ്ഥാനമാക്കിയുള്ള സാമൂഹ്യ പ്രത്യാഘാത പഠനത്തിന്റെ കണ്ട് റിപ്പോർട്ട് / /2019 ഈ ഓഫീസിന്റെ നോട്ടീസ്ബോർഡിൽ പ്രസിദ്ധീകരിച്ചിട്ടുള്ളതായി സാക്ഷ്യപ്പെടുത്തുന്നു.

എന്ന്



സാക്ഷ്യപത്രം

കൊച്ചി വാട്ടർ മെട്രോ പദ്ധതിയുടെ ഭാഗമായി തൈക്കൂടം ബോട്ട് ജെട്ടിക്കു വേണ്ടി ഭൂമി ഏറ്റെടുക്കുന്നതുമായി ബന്ധപ്പെട്ട് കേരളാഗസ്റ്റ് വിജ്ഞാപനം G.O(P)No.74/2019/RD, Dt-4.11.2019, അടിസ്ഥാനമാക്കിയുള്ള സാമൂഹ്യ പ്രത്യാഘാത പഠനത്തിന്റെ കടം റിപ്പോർട്ട് / /2019 ഈ ഓഫീസിന്റെ നോട്ടീഫ് ബോർഡിൽ പ്രസിദ്ധീകരിച്ചിട്ടുള്ളതായി സാക്ഷ്യപ്പെടുത്തുന്നു.

എന്ന്

02-Jan-2020
P.J. Shaji



സാക്ഷ്യപത്രം

കൊച്ചി വാട്ടർ മെട്രോ പദ്ധതിയുടെ ഭാഗമായി തൈക്കുടം ബോട്ട് ജെട്ടിക്കു വേണ്ടി ഭൂമി ഏറ്റെടുക്കുന്നതുമായി ബന്ധപ്പെട്ട് കേരളാഗസ്റ്റ് വിജ്ഞാപനം G.O(P)No.74/2019/RD,Dt-4.11.2019,അടിസ്ഥാനമാക്കിയുള്ള സാമൂഹ്യ പ്രത്യാഘാത പഠനത്തിന്റെ കരട് റിപ്പോർട്ട് 01/01/2020 ഈ ഓഫീസിന്റെ നോട്ടീസ്ബോർഡിൽ പ്രസിദ്ധീകരിച്ചിട്ടുള്ളതായി സാക്ഷ്യപ്പെടുത്തുന്നു.



[Handwritten signature]
11/1/2020
എസ്

Special Tahsildar (LA) No. II
Kochi Metro Rail Project, Ernakulam
Civil Station, Kakkanad-682 030

Annexure 2 Socio Economic Survey Questionnaire

Socio Economic Survey for Social Impact Assessment Study Land Acquisition for Kochi Water Metro Project Thykoodam Boat Jetty, Ernakulam District

SIA Ref No.	
Interviewer's Name	
Survey Date	
Supervisor Name	
Data Entry Staff Name	
Date Entered Date	
Data verified by, and Date	

Respondent's Name	
Name of the affected person (if different from above)	
Address including PINCODE (Location in the Affected Area)	
Contact (Landline No.)	
Contact (Mobile No)	
Identity Card Details (any one id proof)	
Aadhaar No.	
Ration Card No.	
Passport No.	
Voters Id	

Q.1 Identification	Place/Location	
	Ward No.	

	Name of Panchayath	
--	--------------------	--

Q. 2 Respondent	Owner		Representative of Owner
-----------------	-------	--	-------------------------

Q. 3 Name & Address of the Respondent	Owner		Representative of Owner	
---------------------------------------	-------	--	-------------------------	--

ASSET DETAILS

Q. 4 Type of Property

Open Land		Nilam		NilamNikathuPurayidam	
-----------	--	-------	--	-----------------------	--

Q. 5 Type of use

Open Land		Wet Land (Agricultural Land)		Others (specify)	
-----------	--	---------------------------------	--	------------------	--

Q. 6 Name of title holder of the property (Specify the names of all the members specified as per the title deed)			
a) Communication Address (with PINCODE)			
b) Contact No			
c) Relationship with family head			
d) Acquisition by	Hereditary		
	Purchase		
	Encroached/squatter		
	Others (specify)		
e) Date of acquiring of the property (approx period)			
f) Details of transactions made on the property within the last three years			

Q. 7 Property Details

a) Survey No (Mandatory	
b) Total Area (in hectares)	
c) Area Affected (in hectares)	

In case of more than one property please use additional pages

IMPACT

Q.8 Extent of acquisition	Fully		Partially	
Q. 9 Whether property viable after implementation of project	Yes		No	

Q. VULNERABILITY

Q. 10 Do you have Ration Card?	Yes		No		If Yes, Mention Number
Q. 11 Type of Ration Care	BPL		APL		AAY

GENERAL INFORMATION

Q. 12 Size of Family/ household (specify no of family members)	Male	Female
--	------	--------

Family Pattern	Joint		Nuclear		Individual	
----------------	-------	--	---------	--	------------	--

Q. 13 Religious	Hindu		Muslim		Christian		Jain		Others	
Q. 14 Social Group	SC		ST		OBC		General		Others	

FAMILY MEMBERS – DETAILS

SL. No.	Name	Relationship with the Head of the family	Age	Sex	Marital Status	Education		Job	Monthly Income	Major diseases
						Completed	Continuing			

Q. 15 Livelihood (Major Source of Income) of Family affected	Yes		No	
--	-----	--	----	--

Q. 16 Family Income & Source

a) Family monthly income (in Rs.)	
b) Family monthly expenditure (in Rs.)	
c) Major Source of Income	
c) No of adult earning members	
d) No of deponents	

Project Related Information

Q. 17. Are you aware of the proposed Thykoodam Boat Jetty Project	Yes		No	

Q. 18 If yes, source of information

Newspaper		Internet/Social media		TV/Media	
Community members		All of the above		Other (Specify)	

Q19. What is the positive or other impacts envisaged from this project development

Positive impacts perceived		Other perceived impacts	
Increase in employment opportunities due to better access facilities		Loss of productive land for agriculture	
Increase in movement in terms of facility and frequency		Pressure on existing infrastructure	
Increase in economic and business activities		Conflict with outsiders	
Increase land prices		Increase in the density around the project area	
Improvement in the real estate sector		Increased spread of communicable diseases and other vulnerabilities	
Better reach/access to larger towns (health/education)		Increase in rentals for tenants for both residential and commercial properties	
Higher income from rental due to this infrastructure development		Others (specify)	
Others (specify)			

Q. 20 REHABILITATION OPTIONS

a) Owner

	Equivalent/better productive land	
What is preferred rehabilitation measure	Case compensation at replacement value	
	Training for income restoration	
	Other (Specify)	

Additional information

Annexure 4 Notice to the affected families

यूथ सोशल सर्विस ओरगനൈसേഷन

सोशल सर्विस सेन्टर

कालेज पी.ओ., कोतमंगलम - 686 666, कोच्ची, केरला, इन्डिया

Ph: 9446510628 | 0485 2971222 | 9645391800



Youth Social Service Organization

Social Service Center

College P.O, Kothamangalam - 686 666, Cochin, Kerala

☎9446510628 | 0485 2971222 | 9645391800

🌐 www.yssso.net | ✉ yssso95@gmail.com

Executive Director

Fr. Jose Paruthuvayalil

ഇതോടൊപ്പമുള്ള പട്ടികയിൽ വിവരിച്ചിട്ടുള്ള ഭൂമി ഒരു പൊതുആവശ്യത്തിന് അതായത് കൊച്ചിവാട്ടൂർ മെട്രോ പ്രോജക്ടിന്റെ 15 ബോട്ട് ജെട്ടികളുടെ നിർമ്മാണത്തിനു വേണ്ടി ഏറ്റെടുക്കുന്നു. ഇതിൽ തെക്കുടം ബോട്ട് ജെട്ടിയുടെ നിർമ്മാണത്തിനു വേണ്ടി ഭൂമി ആവശ്യമുണ്ടെന്നോ, ആവശ്യമുണ്ടായേക്കാമെന്നോ ജില്ലാകളക്ടർക്ക് ബോധ്യമാകുന്നതിനാൽ താഴെ പട്ടികയിൽ പറയുന്ന സ്ഥലത്ത് സാമൂഹ്യ പ്രത്യാഘാത വിലയിരുത്തൽ നടത്തുന്നതിന്, ഭൂമി ഏറ്റെടുക്കലിൽ ന്യായമായ നഷ്ടപരിഹാരത്തിനും സുതാര്യതയ്ക്കും പുനരധിവാസത്തിനും പുന:സ്ഥാപനത്തിനുമുള്ള അവകാശ നിയമം (2013ലെ കേന്ദ്ര ആക്ട്, 30) 4-ാം വകുപ്പ് 1-ാം ഉപവകുപ്പ് പ്രകാരമുള്ള കേരളാഗസറ്റ് നമ്പർ G.O (P) No.74/2019/RD തീയതി 4.11.2019-ാം തീയതി പ്രസിദ്ധീകരിച്ചിട്ടുള്ളതാണ്. സാമൂഹ്യ പ്രത്യാഘാത വിലയിരുത്തൽ റിപ്പോർട്ട് തയ്യാറാക്കുന്നതുമായി ബന്ധപ്പെട്ട് താഴെ പ്രസ്താവിക്കുന്ന ഭൂമിയിൽ താൽപര്യമുള്ള പുണിത്തൂറ വില്ലേജിൽ ഉൾപ്പെടുന്നവർക്ക് 2020 ജനുവരി 03-ാം തീയതി ഉച്ചക്ക് 2 മണിക്ക് സെന്റ് റാഫേൽസ് തോബീയാസ് ഹാളിൽ വച്ച് നടത്തപ്പെടുന്ന പബ്ലിക് ഹിയറിംഗിന് ഹാജരാകേണ്ടതാണെന്ന് ഇതിനാൽ അറിയിച്ചു കൊള്ളുന്നു.

പട്ടിക

താലൂക്ക് : കണ്യാന്നൂർ, ജില്ല : എറണാകുളം, വില്ലേജ് : പുണിത്തൂറ

(ഏകദേശ വിസ്തീർണ്ണം തന്നിരിക്കുന്നു)

വില്ലേജ്	സർവ്വേ നമ്പർ	വിസ്തീർണം
പുണിത്തൂറ	1277/1pt, 1277/2	0.0198 ഹെക്ടർ

(ഒപ്പ്) ചെയർപേഴ്സൺ

സാമൂഹ്യ പ്രത്യാഘാത നിർണ്ണയ യൂണിറ്റ്

കോതമംഗലം,
16/12/2019.



Annexure 5 List of participants-officials and affected families

KWMP

LIST OF OFFICIALS IN THE PUBLIC HEARING

Notification number G.O(P)No.74/2019/RD, 4.11.2019

Social Impact Assessment Study For Thykoodam boat jetty at Kanayannur Taluk,
Poonithura Village

Survey NO. 1277/1Pt,1277/2

Date : 03/01/2020

TIME: 2.00pm

Venue : St.Raphael's Thobias Hall,Thykoodam.

SL NO.	NAME	DESIGNATION.	CONTACT NO.	SIGNATURE
1	ABRAHAM FITZGERALD MICHAEL	Dy. COLLECTOR	9447792070	
2	P. J. S HAJI	(L) KMRL GM (WT), KMRL	9895338588	
3	V. P. S Iyer	Commissioner	9497202578	
4	K. Ganjadhara	Advocate KMRL	9896776524	
5	Felix Melvin	Consultant (IA)	9447414260	
6	Nishan K. X	KMRL		
7	Chandrasekhar		8129378116	Signature
8	M. S. S. S. S.		9048199773	
9	Chandrasekhar		9061641416	
10	G. S. S. S.		9037180921	
11	Abbas JF	Spl. Engr No. 2	9447918124	
12	V. P. Bijju	Valuation Asst.	8330044105	
13	Shabna T. V	Revenue Inspector	9447911396	

KWMP

LIST OF PARTICIPANTS IN THE PUBLIC HEARING

Notification number G.O(P)No.74/2019/RD, 4.11.2019

Social Impact Assessment Study For Thykoodam boat jetty at Kanayannur Taluk,
Poonithura Village

Survey NO. 1277/1Pt,1277/2

Date : 03/01/2020

TIME: 2.00pm

Venue : St.Raphael's Thobias Hall,Thykoodam.

SL NO.	NAME	DESIGNATION	CONTACT NO.	SIGNATURE
1	എറാട			
2	കെ. ശ്രീകൃഷ്ണ	മിഡിലേഴ്സ	8129378116	
3	മിഡിലേഴ്സ	മിഡിലേഴ്സ		
4	രമിതദേവി	സോഷ്യലിസ്റ്റ്	9061641416	
5	രമിതദേവി	സോഷ്യലിസ്റ്റ്	9037180921	
6				
7				
8				
9				
10				
11				

